

Prefix & Suffix Puzzles

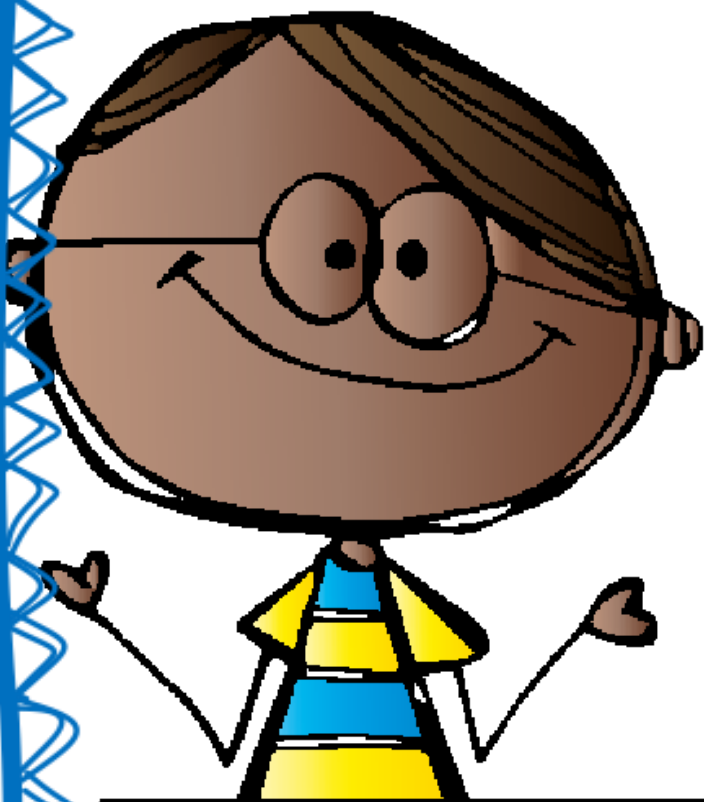

fright-en

uni-form

con-fident

Created by Gay Miller

Prefix and Suffix Practice

Preparation for Repeated Use:

1. Print the puzzle pieces on the next two pages and the pages with sentences onto heavy weight paper or cardstock. Construction paper works well if your copier will accept it.
2. Laminate for durability.
3. Cut out the puzzle pieces and store in a Ziploc bag.

Preparation for Single Use:

This exercise may be used as interactive worksheets. Simply make copies of the pages using regular duplicating paper. Students will cut out their own puzzle pieces.

Using the Puzzles:

Students match up two puzzle pieces to form words. Students then read the sentences. They select the best word that will fit into the blank space of the sentence from the words that were made by joining together the puzzle pieces.

A "Student Response Sheet" has also been provided for students to write answers if you would like to use the repeated use version in a learning center, for morning review, or for differentiated instruction.

The practice in this unit is similar to one pictured.

prompt ly	1) Crate your pig, please, Mr. Zuckerman, and report to the judges' booth ____!
brut al	2) Charlotte is fierce, _____, scheming, bloodthirsty everything I don't like. How can I learn to like her, even though she is pretty and, of course, clever?"
over eating	3) As a result of _____, Templeton grew bigger and fatter than any rat you ever saw.
ex pression	4) She was staring at Fern with a worried _____ on her face.
furious ly	5) The fly was beating its wings _____, trying to break loose and free itself.
over hearing	6) Wilbur heard several people make favorable remarks about Uncle's great size. He couldn't help _____ these remarks, and he couldn't help worrying.

Puzzle Pieces ~ End of Word

ion

ous

uded

pany

tion

ous

que

verse

ion

ren

panions

son

ions

ened

form

pel

ous

en

pansive

ed

ous

en

alt

plained

Puzzle Pieces ~ Beginning of Word

com

uni

gold

act

com

ex

monster

grace

com

ex

child

prosper

connect

ex

fright

wood

uni

ex

direct

collect

uni

uni

satisfy

marvel

	<p>1) "Come along," said the Scarecrow heartily, and Dorothy added that she would be pleased to have his _____.</p>
	<p>2) "That will not trouble him," continued the man, "for Oz has a large _____ of hearts, of all sizes and shapes."</p>
	<p>3) They are _____ beasts with bodies like bears and heads like tigers.</p>
	<p>4) The forest was so _____ that the travelers thought they would never get through it.</p>
	<p>5) I learned that if I roared very loudly every living thing was _____ and got out of my way.</p>
	<p>6) The Emerald City was so _____ with its green glow.</p>

	<p>7) Dorothy, the Tin Woodman, and the Lion greeted the Scarecrow in ___ as the Stork flew him across the river to shore.</p>
	<p>8) Everyone in the Emerald City seemed happy and contented and ___.</p>
	<p>9) All this time Dorothy and her ___ had been walking through the thick woods.</p>
	<p>10) The Great Oz wanted the citizens of the Emerald City to _____ him.</p>
	<p>11) So they all entered the house, where there were, besides the woman, two ___ and a man.</p>
	<p>12) The Tin Woodman gave a sigh of _____ and lowered his axe, which he leaned against the tree.</p>

	<p>13) Oz keeps a great pot of courage in his Throne Room," said the man, "which he has covered with a ____ plate, to keep it from running over.</p>
	<p>14) And if he is the lovely Lady, I shall pretend to spring upon her, and so ____ her to do my bidding.</p>
	<p>15) The cyclone had set the house down very gently--for a cyclone--in the midst of a country of ____ beauty.</p>
	<p>16) The Land of Oz was so different from anything Dorothy had seen in Kansas; it was like being in a different _____.</p>
	<p>17) But my ____ angered the Wicked Witch of the East, for she had promised the old woman I should not marry the pretty Munchkin girl.</p>
	<p>18) The Scarecrow ____ wisdom by directing the others with intelligent plans.</p>

	<p>19) "She was so old," _____ the Witch of the North, that she dried up quickly in the sun.</p>
	<p>20) Not a tree nor a house broke the broad sweep of flat country that reached to the edge of the sky in all _____.</p>
	<p>21) But the raft was nearly done, and after the Tin Woodman had cut a few more logs and fastened them together with _____ pins, they were ready to start.</p>
	<p>22) "The Witch of the East was proud of those silver shoes," said one of the Munchkins, "and there is some charm _____ with them; but what it is we never knew."</p>
	<p>23) There was a soldier before the door, dressed in a green _____ and wearing a long green beard.</p>
	<p>24) "Oh, _____!" cried Dorothy. "Are you a real witch?"</p>

Name _____

Prefix & Suffix Practice Student Response Sheet

1)	2)
3)	4)
5)	6)
7)	8)
9)	10)
11)	12)
13)	14)
15)	16)
17)	18)
19)	20)
21)	22)
23)	24)

Prefix & Suffix Practice

Student Response Sheet

Answer Key

1) company	2) collection
3) monstrous	4) expansive
5) frightened	6) unique
7) unison	8) prosperous
9) companions	10) exalt
11) children	12) satisfaction
13) golden	14) compel
15) marvelous	16) universe
17) action	18) exuded
19) explained	20) directions
21) wooden	22) connected
23) uniform	24) gracious

Visit me on Pinterest at
<http://www.pinterest.com/lindagaymiller/>

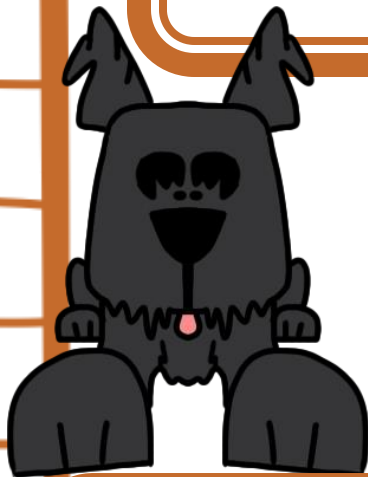

Visit my website at
<http://bookunitsteacher.com/>

Visit my Teachers Pay Teachers Store at
<https://www.teacherspayteachers.com/Store/Gay-Miller>

Clipart Credits

